Study in Process I

Maria Panayotova

2003

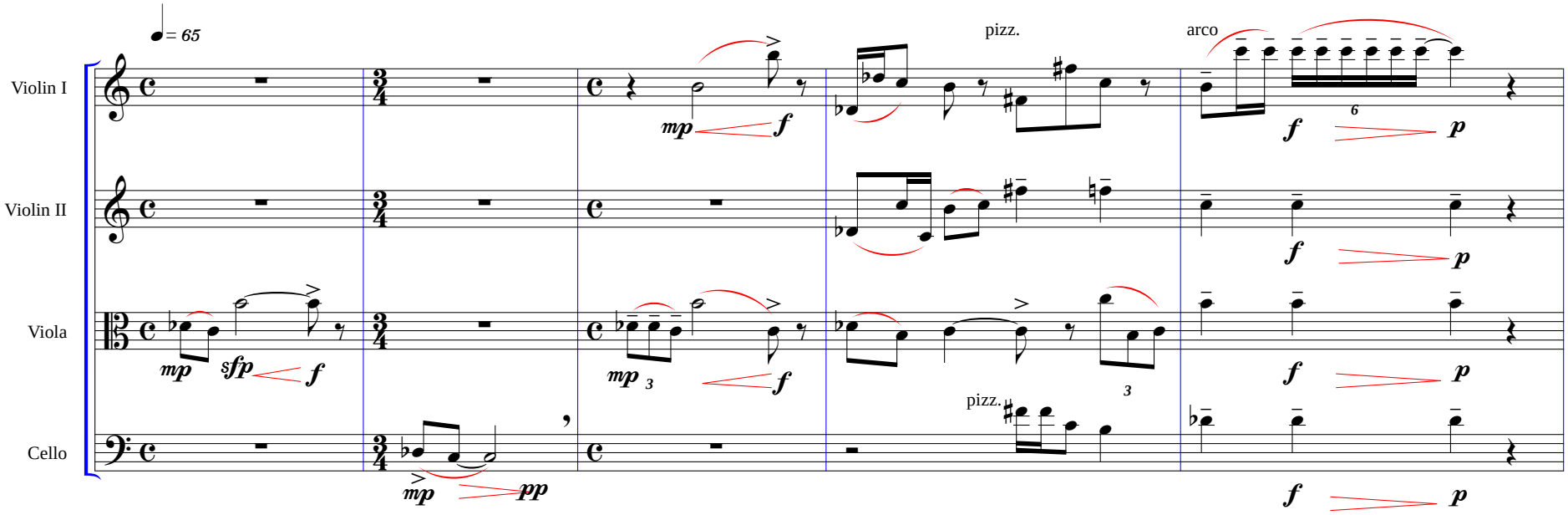

Accidentals are valid for the duration of the measure.

©2007 Maria Panayotova

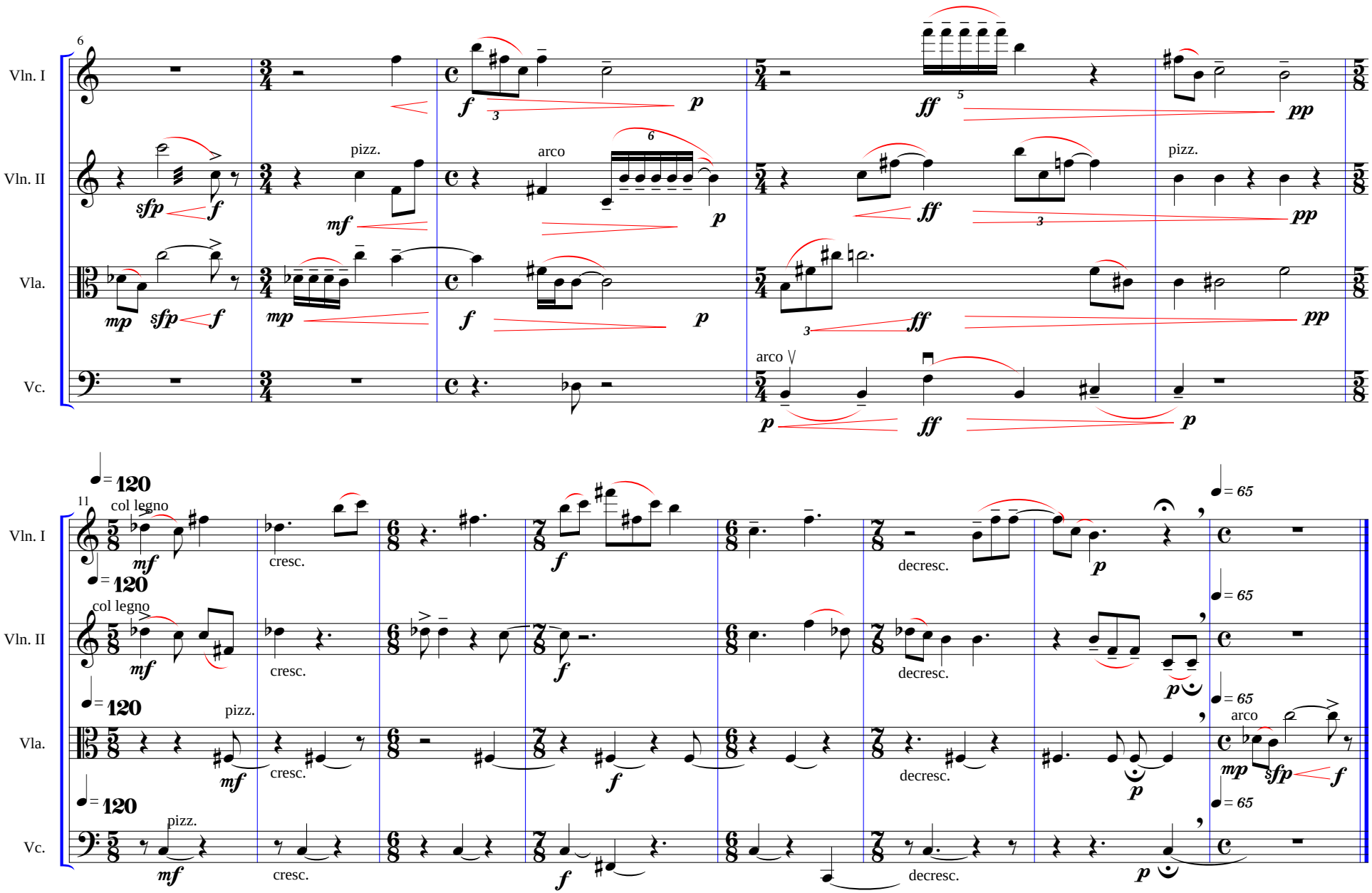

©2007 Maria Panayotova